Map 2

Lakes North Forest Development Unit

Fraser Lake Sawmills
A division of West Fraser Mills Ltd.

Sinclar Group Forest Products Ltd.

Date: 11/1/2022

Legend

- Timber Supply Area
- Forest Development Units
- Approved CP
- Declared
- Communities
- Fraser Lake Sawmills
- Recreation Sites
- Recreation Trails.lyr
- Highway
- Secondary
- Local
- Backroads
- Road Tenure - Active
- Special Use Permits
- Lakes
- Wetlands
- River - Left Bank
- River - Right Bank
- River - Definite
- Indian Reserves
- Federal Lands
- Municipial Lands
- Mixed Ownership
- Private Lands
- First Nations Woodlands Licences
- Woodlot
- Community Forests
- Recreation Areas.lyr
- Parks, Protected Areas, Reserves
- Old Growth Management Area
- Landscape Connectivity
- Scenic Areas

N
W E
S
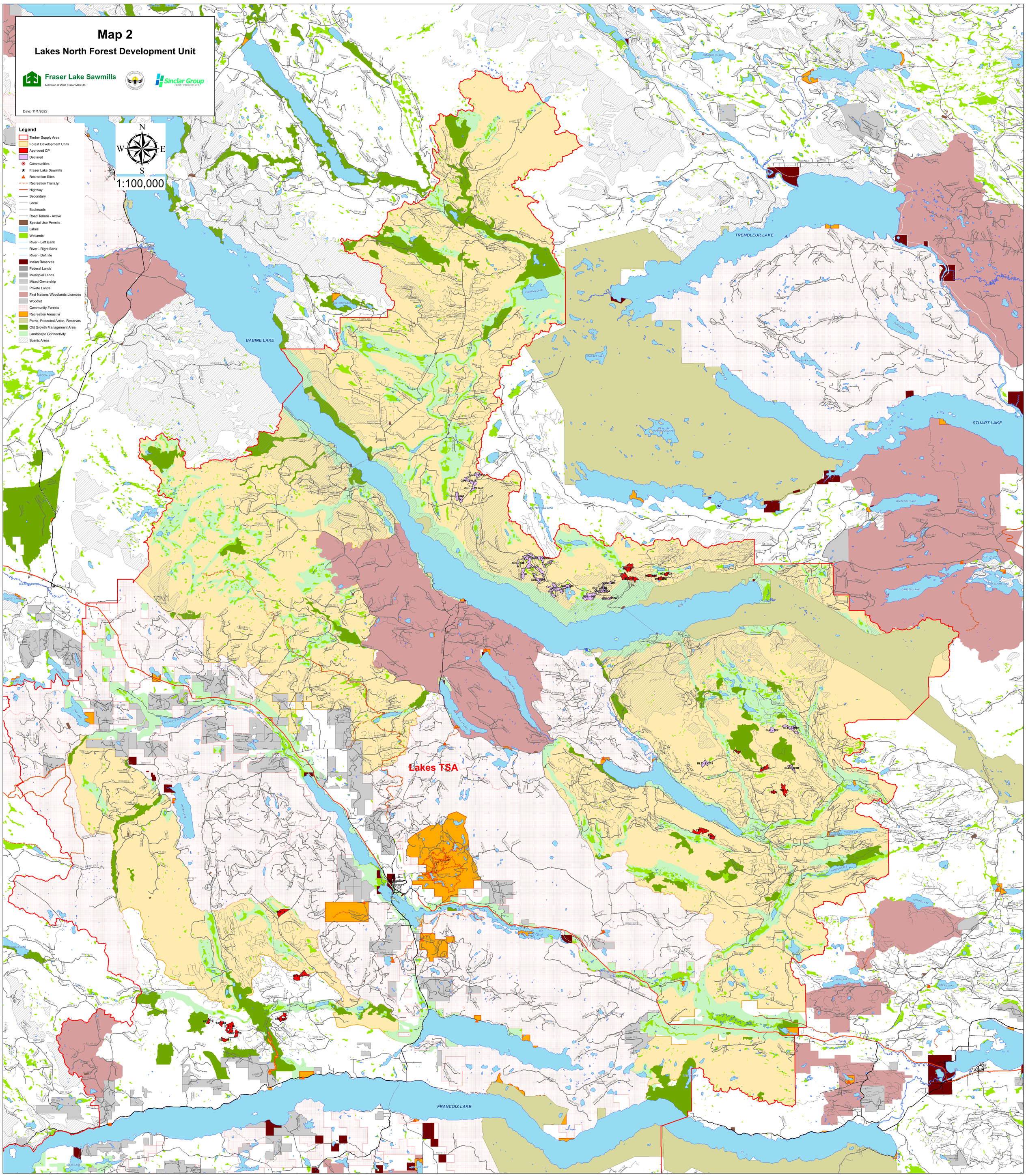
1:100,000